

LAKELAND SURVEYORS LLC
3714 SOUTH SHORE DRIVE
UNIT B
DELAVAN, WI 53115
262-475-9567
lakelandsurveyors@outlook.com

PLAT OF SURVEY

- OF *

PREPARED FOR:
EAGAN FAMILY TRUST

Lot Eighty-eight (88) in Lake Geneva Highlands, a Subdivision by Taylor and Powers, of the East One-Third (1/3) (except the East 100 feet thereof) of the North One-Half (1/2) of the Southeast Fractional Quarter (1/4) of Section 8, Township 1 North, Range 17 East of the Fourth Principle Meridian; situated in the Township of Linn, County of Walworth and State of Wisconsin.

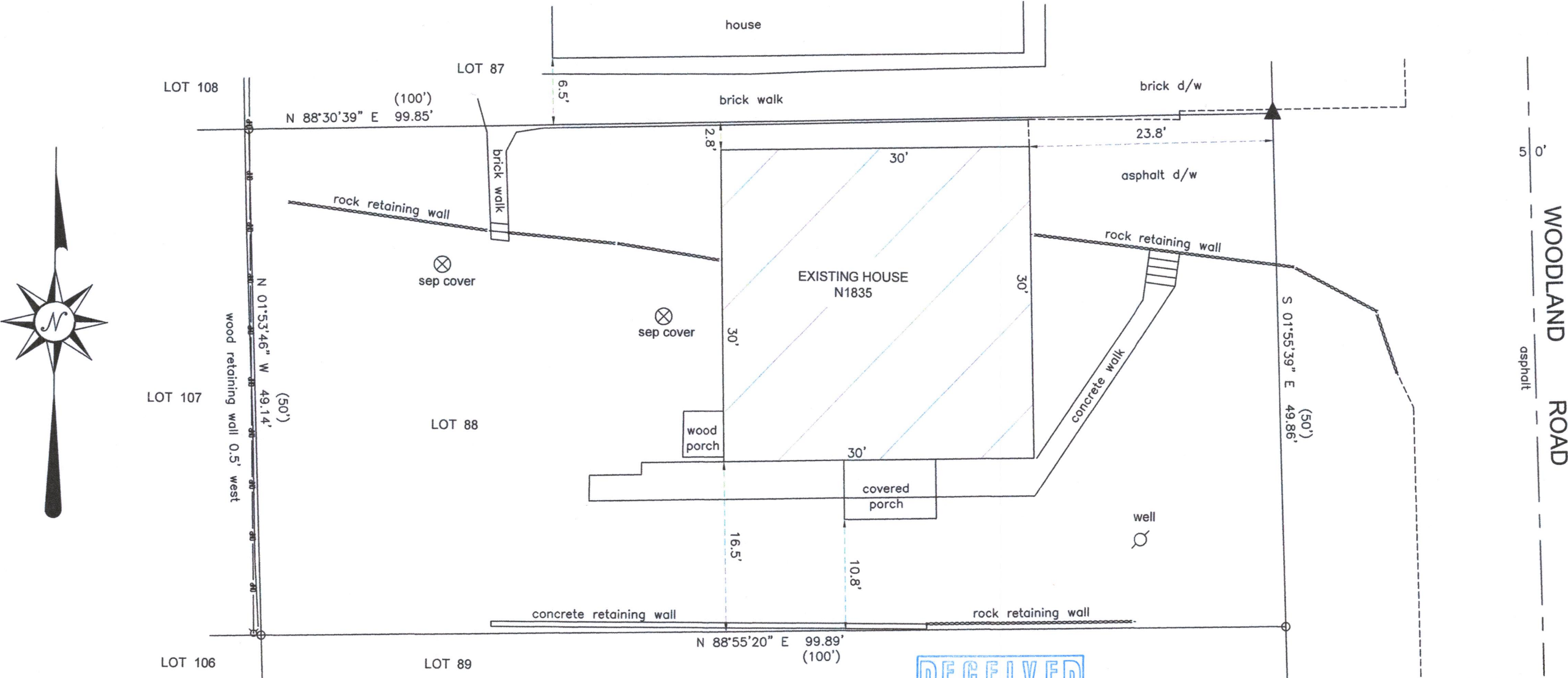

4943 sf
0.1135 A

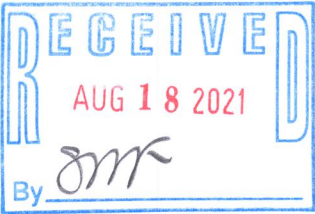

Steven L Schmidt
STEVEN L SCHMIDT S - 2813
Wisconsin Professional Land Surveyor

- (XXX) = RECORDED AS
- O = FOUND IRON PIPE
- ▲ = SET PK NAIL
- OP — = OVERHEAD UTILITY LINES

SCALE 1" = 10'

JOB NO. 2021-048

TAX ID # ILGH 000084

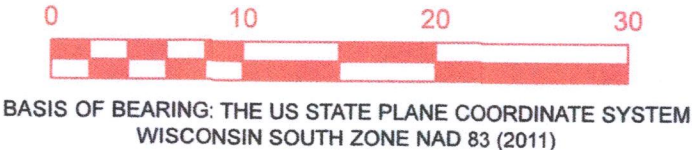

I HEREBY CERTIFY THAT I HAVE SURVEYED THE ABOVE DESCRIBED PROPERTY AND THE ABOVE MAP IS A TRUE REPRESENTATION THEREOF AND SHOWS THE SIZE AND LOCATION OF THE PROPERTY, ITS EXTERIOR BOUNDARIES, THE LOCATION AND DIMENSIONS OF ALL STRUCTURES THEREON, FENCES, APPARENT EASEMENTS, ROADWAYS, AND VISIBLE ENCROACHMENTS, IF ANY.

THIS SURVEY IS MADE FOR THE PRESENT OWNERS OF THE PROPERTY, AND THOSE WHO PURCHASE, MORTGAGE, OR GUARANTEE THE TITLE THERETO WITHIN ONE YEAR FROM THIS DATE HEREOF.

DATED THIS 28TH DAY OF MAY 2021

117-4549